

MICROFILMED

THIS BEING A PORTION OF
CLAYTON PACE PROPERTY
LOT # 6.

NOTE: CLAYTON PACE RETAINED A 50' ACCESS
STRIP FOR INGRESS & EGRESS FROM JAMES L.
PACE.

GREENVILLE, S.C.
Dec 17 2 30 PM '79
DONNIE S. TAKKERSLEY
R.M.C.

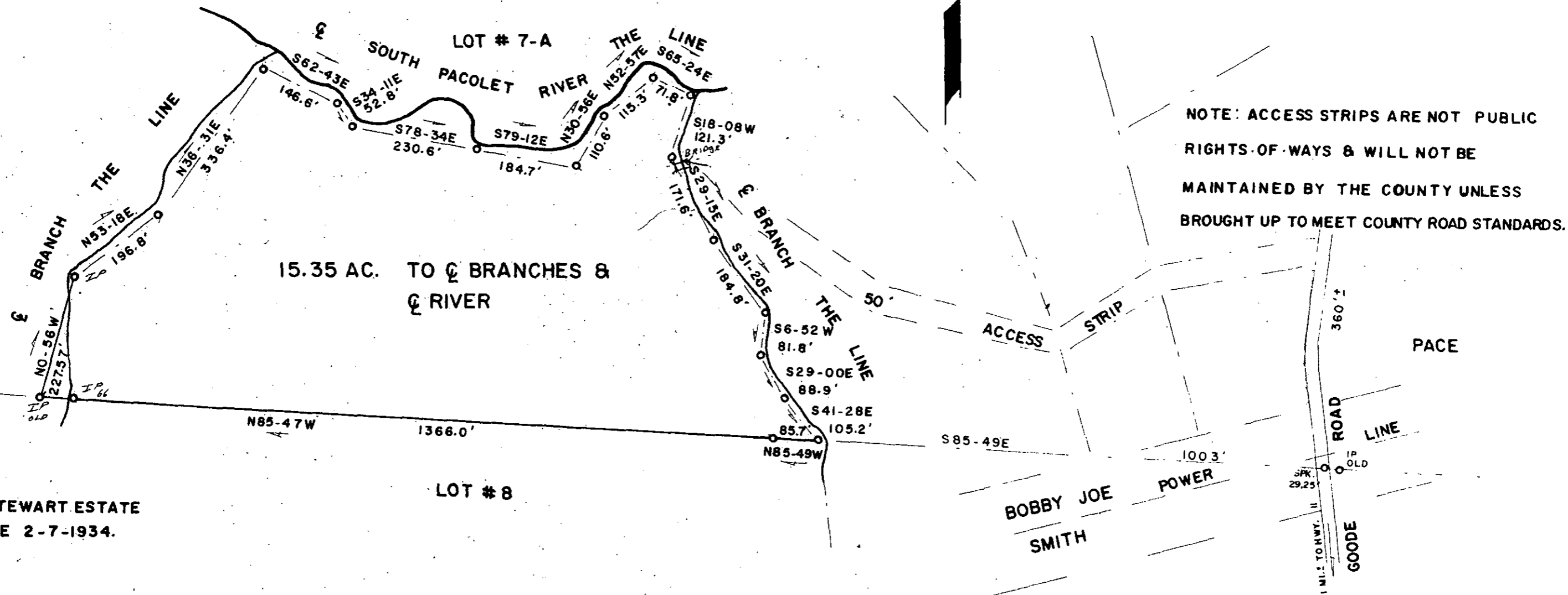

NOTE: ACCESS STRIPS ARE NOT PUBLIC
RIGHTS-OF-WAYS & WILL NOT BE
MAINTAINED BY THE COUNTY UNLESS
BROUGHT UP TO MEET COUNTY ROAD STANDARDS.

PLAT: R. L. STEWART ESTATE
BY J. Q. BRUCE 2-7-1934.

JAMES EARNEST GOODE ESTATE

This plot is not within the limits
of the Greenville County Subdivision
Regulation Jurisdiction and therefore
recording approval by the Greenville
County Planning Commission is not
required.

70-80 19809

12/12/79 Anthony B. Cielli
Greenville County Planning Commission

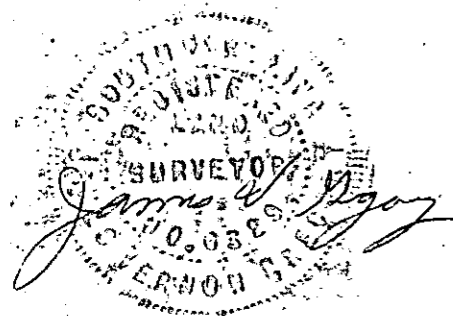

SURVEY FOR:		
LARRY J. FORRESTER		
SCALE: 1" = 200'	NEAR GOWENSVILLE	DATE: SEPT. 8, 1978
GREENVILLE COUNTY, S.C.		
JAMES V. GREGORY, R.L.S. RT. 3 - CAMPOBELLO, S.C.		

GREENVILLE, S.C.
Dec 17 2 30 PM '79
DONNIE S. TAKKERSLEY
R.M.C.